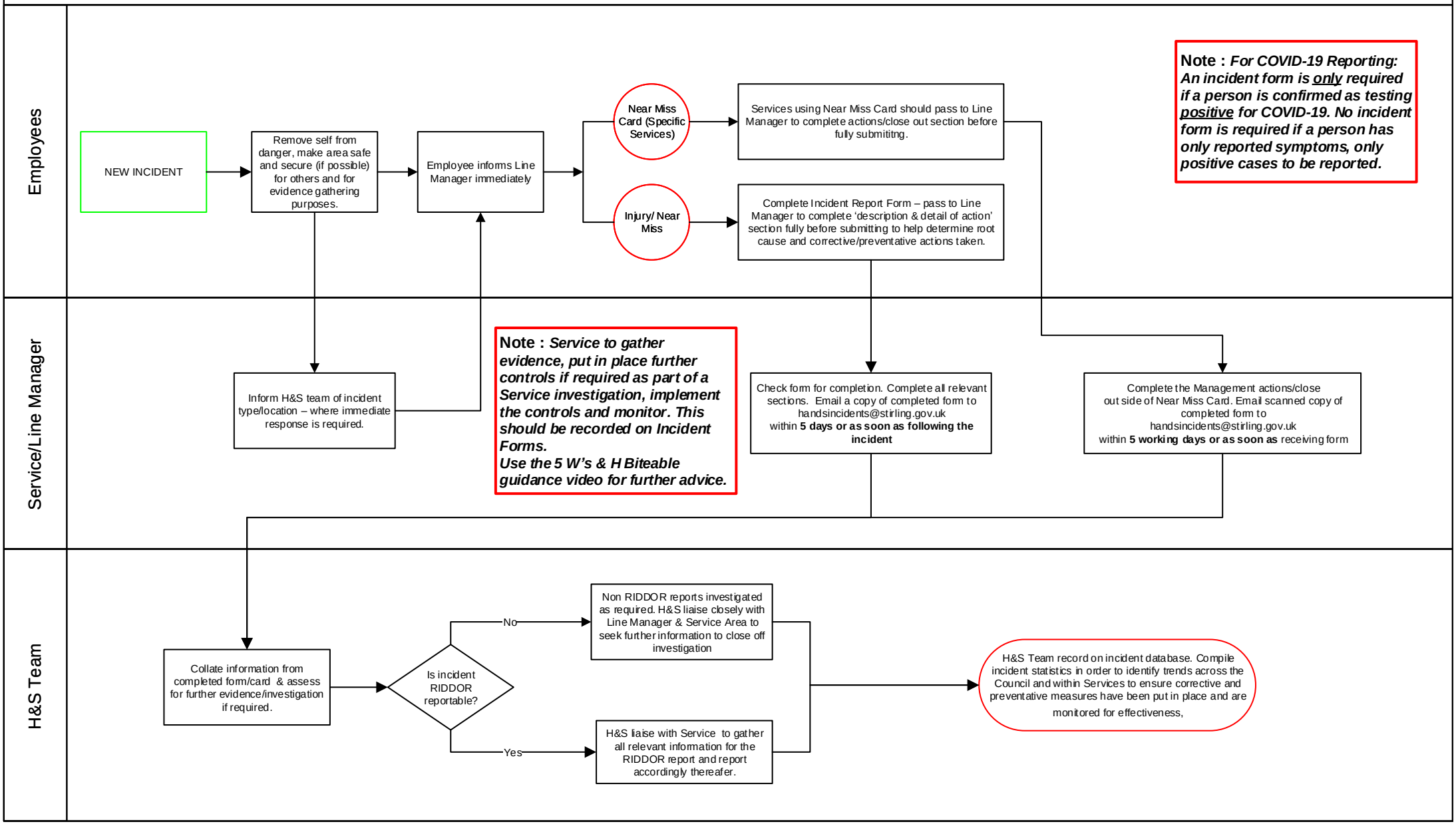SC Incident Reporting & Investigation Process